# Merrily We Roll Along

American folk song

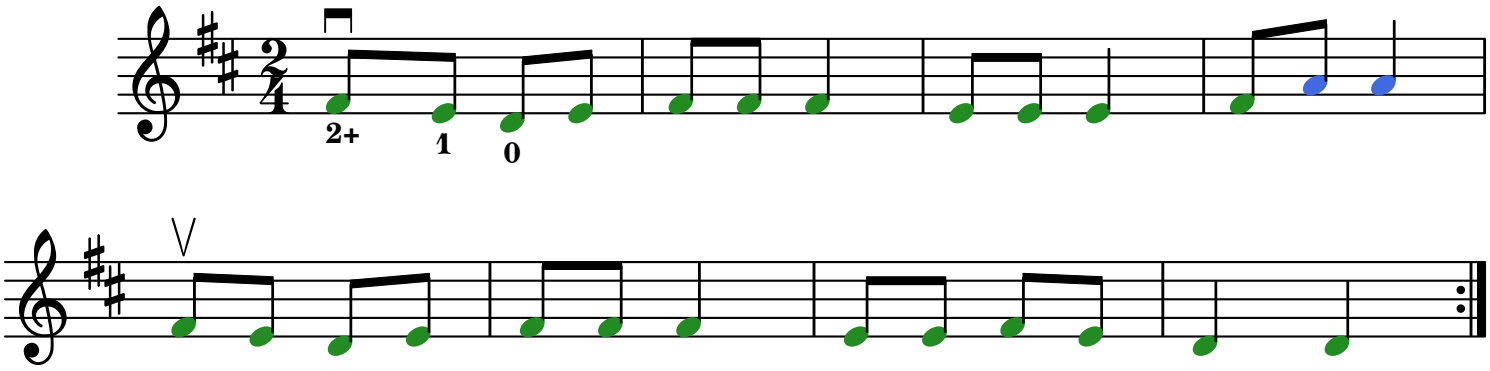

This is the melody of the chorus of “Goodnight, Ladies”, attributed to Edwin Pearce Christy (1815-1862).

= Merrily We Roll Along — Goodnight, Ladies — Farewell, Ladies — Merrily

1998 – Taimi Kopli, *Viiuliaabit* (p. 21 : “Meeri Talleke”), AP, ET.


Licence Art Libre 1.3, artlibre.org – Gravé avec Lilypond